

A PLAT OF
OAK RIDGE - PLAT NO. 2
 BEING A REPLAT OF LOT "A" HIDEAWAY ISLES, AS RECORDED IN PLAT BOOK 3, PAGE 92
 PUBLIC RECORDS OF MARTIN COUNTY, FLORIDA, TOGETHER WITH LANDS
 LYING IN SECTION 1, TOWNSHIP 38 SOUTH, RANGE 40 EAST
 MARTIN COUNTY, FLORIDA

Filed for record
 this 27th day of
 NOV. in Plat BK.
 14 page 21, Martin
 County, Florida Public
 records.
 Marsha Stalley
 Clerk of Court
 By: *Jammy Copus*

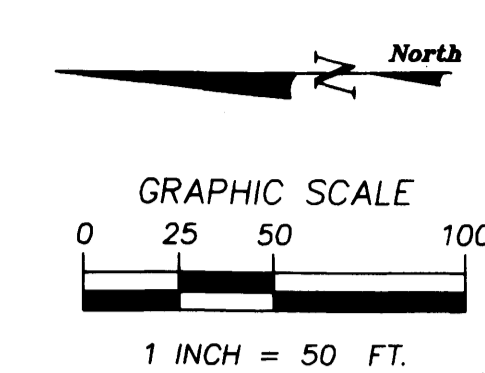

UNPLATTED

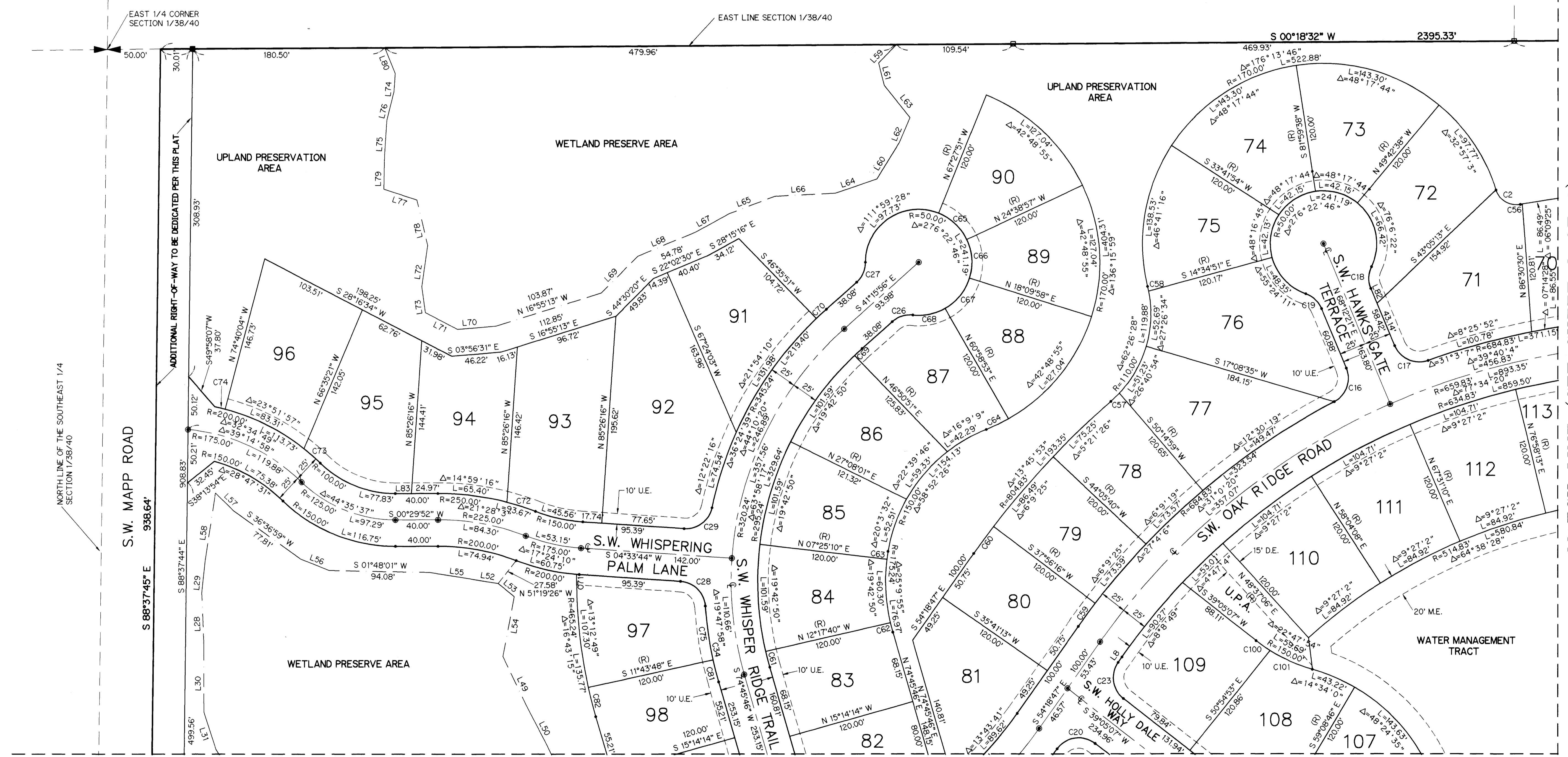

- NOTES:
- EACH NUMBERED TRACT DEPICTED HEREON IS A LOT.
 - THERE SHALL BE NO BUILDING OR ANY OTHER KIND OF CONSTRUCTION OR TREES OR SHRUBS PLACED ON DRAINAGE EASEMENTS.
 - THERE SHALL BE NO BUILDING OR OTHER PERMANENT STRUCTURES PLACED ON UTILITY EASEMENTS.

- LEGEND:
- - DENOTES P.R.M. (PERMANENT REFERENCE MONUMENT) FOUND LB 959
 - - DENOTES P.R.M. (PERMANENT REFERENCE MONUMENT) SET NO. LS 4382
 - - DENOTES P.C.P. (PERMANENT CONTROL POINT) SET NO. LS 4382
 - U.E. - DENOTES UTILITY EASEMENT
 - D.E. - DENOTES DRAINAGE EASEMENT
 - A.E. - DENOTES ACCESS EASEMENT
 - M.E. - DENOTES MAINTENANCE EASEMENT
 - (R) - DENOTES RADIAL LINE
 - U.P.A. - DENOTES UPLAND PRESERVE AREA

BEARING BASE:
 THE EAST LINE OF SECTION 1, TOWNSHIP 38 SOUTH, RANGE 40 EAST
 IS TAKEN TO BEAR S 00°18'32" W AND ALL OTHER BEARINGS SHOWN
 HEREON ARE RELATIVE THERETO.



LINDAHL, BROWNING, FERRARI, & HELLSTROM, INC.
 CONSULTING ENGINEERS, PLANNERS & SURVEYORS
 210 JUPITER LAKES BLVD. SUITE 300 JUPITER, FL 33468
 2400 S.E. MONTREY ROAD SUITE 300 STUART, FL 34996
 2222 COLONIAL ROAD SUITE 201 FT. PIERCE, FL 34950
 2000 PALM BEACH LAKES BLVD. SUITE 702 WEST PALM BEACH, FL 33409

MATCH LINE (SEE SHEET 3 OF 6)

MATCH LINE (SEE SHEET 4 OF 6)